

Appendix D

CAG Regional Strategic Transportation Safety Plan SR 260 at Valley Road at Highline Drive

● Individual Crashes 2009-2013

2805676 Incident Number

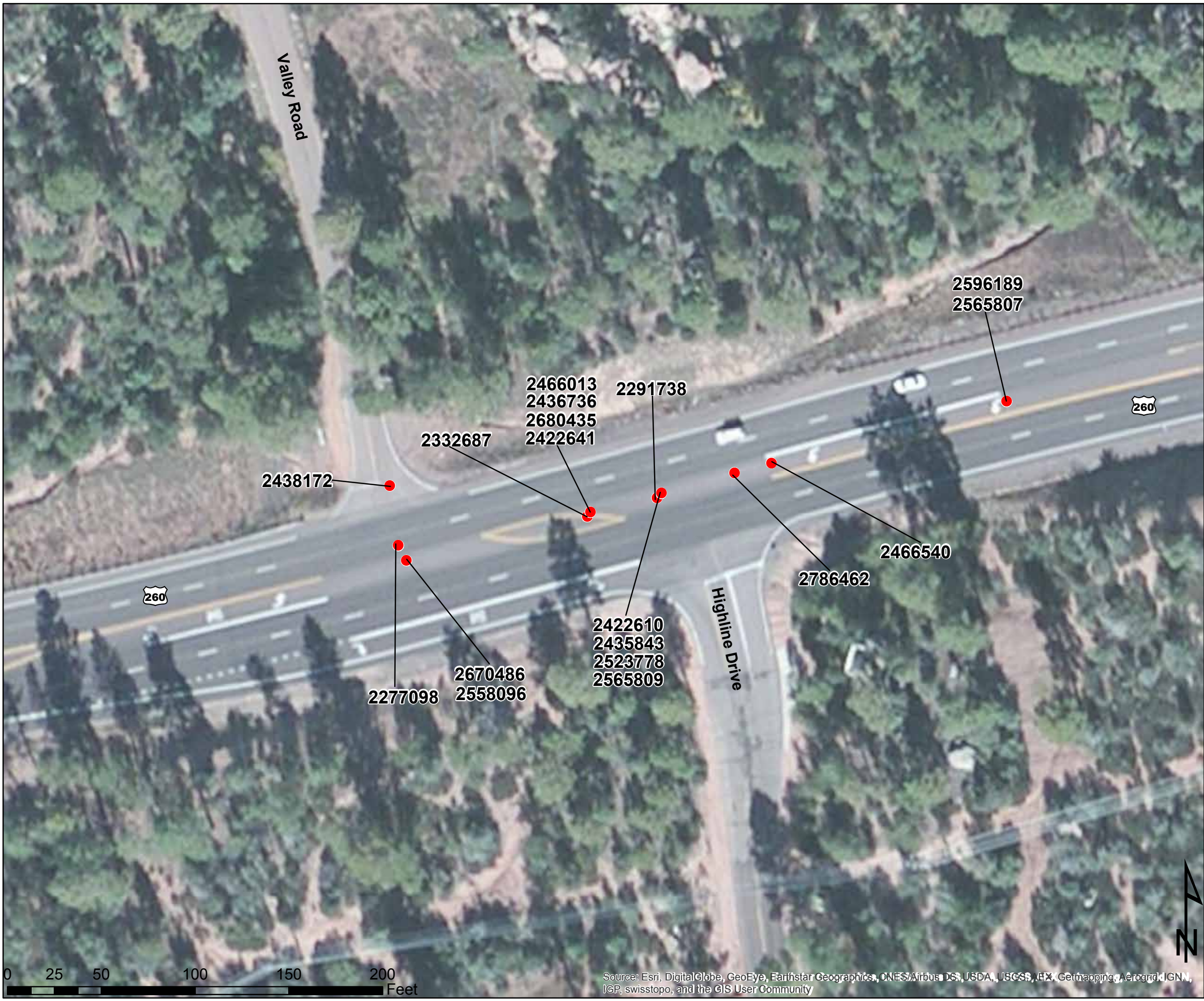

STATE ROUTE 260

VALLEY ROAD

Intersection: SR 260 at Valley Road at Highline Drive
 Years: 2009-2013
 Total Crashes: 18
 Total Crash Injuries: 5
 Total Crash Fatalities: 1

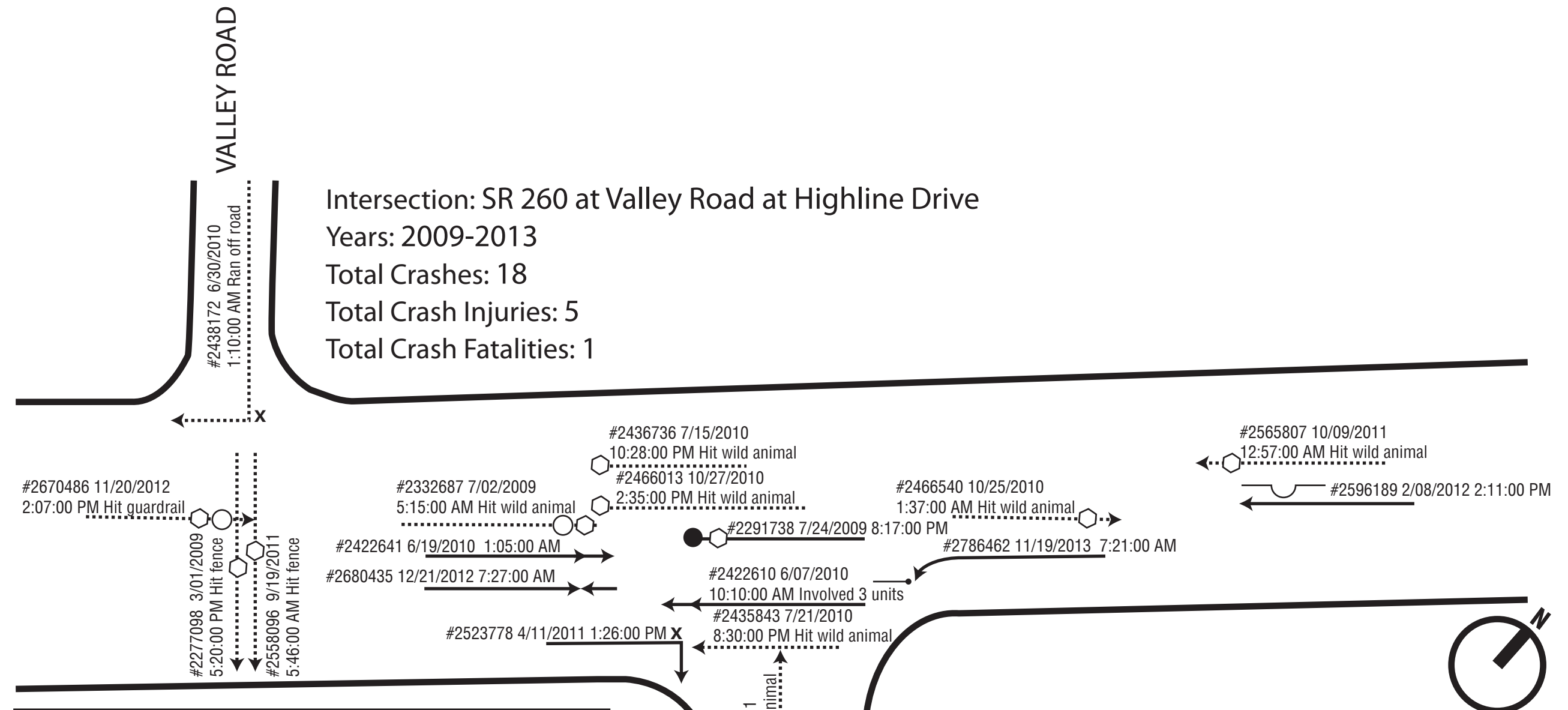





Symbols	Types of Collisions
.....	Single Vehicle
□	Pedestrian
△	Bicyclist
●	Fatal Accident
○	Injury Accident
⬡	Fixed Object/ Animal
→→	Rear End
→←	Head On
— —	Side Swipe
→⊙	Out of Control
→↙	Left Turn
⊥→	Right Angle

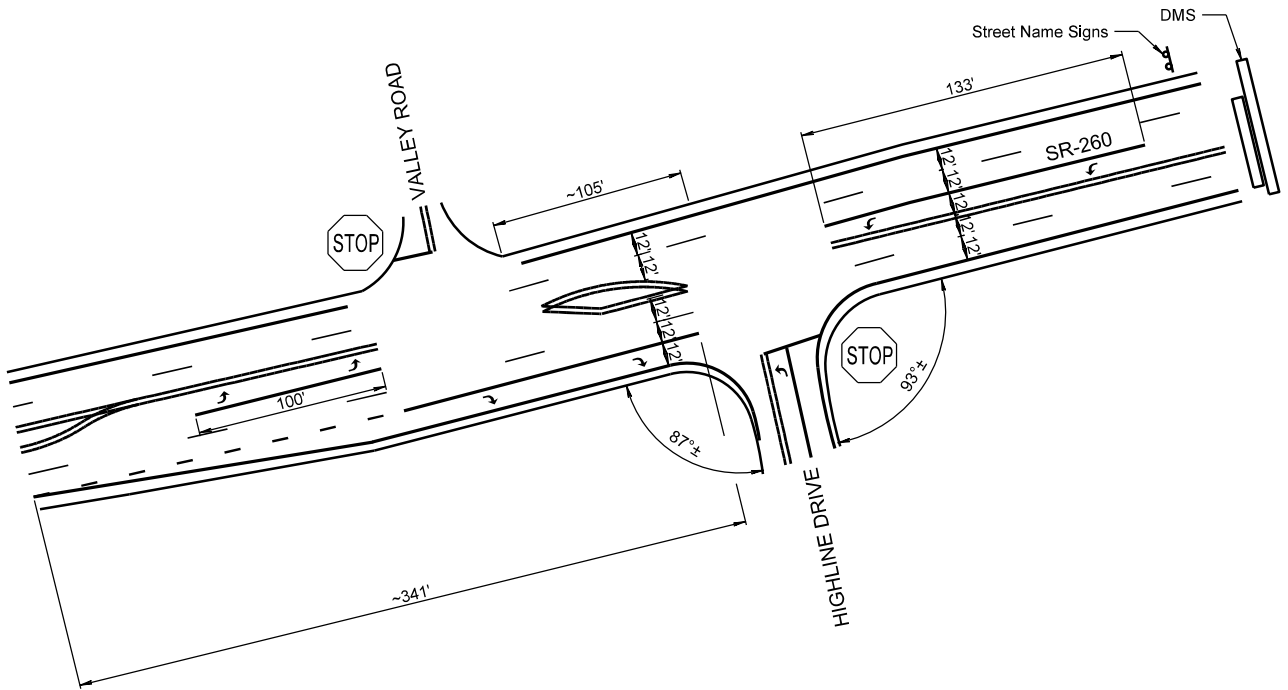

HIGHLINE DRIVE



LEGEND

-  SIGNALIZED INTERSECTION
-  STOP CONDITION
-  PEDESTRIAN LIGHTING
-  VEHICLE LIGHTING
-  FIRE HYDRANT

**SR-260 & VALLEY ROAD
INTERSECTION DIAGRAM**

AUGUST 2016

NO SCALE

D-3

By: djhansen

File: M:\TRN\15-100-002-00\2_Disciplines_SHEETS\Site6 - US-260 & Valley Rd .dgn

Date: 8/2/2016

